

Licensing Sub-Committee Report

Item No:	
Date:	27 September 2018
Licensing Ref No:	18/08485/LIPN - New Premises Licence
Title of Report:	Basement 23 Frith Street London W1D 4RR
Report of:	Director of Public Protection and Licensing
Wards involved:	West End
Policy context:	City of Westminster Statement of Licensing Policy
Financial summary:	None
Report Author:	Mrs Shannon Pring Senior Practitioner for Street Trading and Enforcement
Contact details	Telephone: 020 7641 3217 Email: spring3@westminster.gov.uk

1. Application

1-A Applicant and premises			
Application Type:	New Premises Licence, Licensing Act 2003		
Application received date:	20 July 2018		
Applicant:	Tmclub Ltd		
Premises:	N/A		
Premises address:	Basement 23 Frith Street London W1D 4RR	Ward:	West End
		Cumulative Impact Area:	West End
Premises description:	The applicant proposes to operate the premises as a Restaurant and Private Member's club.		
Premises licence history:	<p>This is a new premises licence application; however, the premises currently benefits from a premises licence (18/00862/LIPVM). The applicant has recently acquired the lease to the premises and has submitted an application to transfer the premises licence into their name; however, the consultation date for this application does not end until 27 September. The applicant has not been able to submit an application to vary the premises licence. This is the basis for the new premises licence application. The applicant intends to surrender the premises licence (18/00862/LIPVM or subsequent reference) if the new premises licence application is granted.</p> <p>Full details of the premises history can be found at Appendix 3.</p>		
Applicant submissions:	There are no submissions from the applicant.		

1-B Proposed licensable activities and hours							
Late Night Refreshment:				Indoors, outdoors or both			Indoors
Day:	Mon	Tues	Wed	Thur	Fri	Sat	Sun
Start:	23:00	23:00	23:00	23:00	23:00	23:00	23:00
End:	03:30	03:30	03:30	03:30	03:30	03:30	01:00
Seasonal variations/ Non-standard timings:		<p>From the end of permitted hours on New Year's Eve to the start of permitted hours on New Year's Day.</p> <p>On Sundays prior to bank holidays from 23:00 until 03:30.</p>					

Sale by retail of alcohol				On or off sales or both:			On sales
Day:	Mon	Tues	Wed	Thur	Fri	Sat	Sun
Start:	10:00	10:00	10:00	10:00	10:00	10:00	12:00
End:	02:30	02:30	02:30	02:30	02:30	02:30	01:00
Seasonal variations/ Non-standard timings:		<p>From the end of permitted hours on New Year's Eve to the start of permitted hours on New Year's Day.</p> <p>On Sundays prior to bank holidays from 10:00 until 02:30.</p>					

Hours premises are open to the public							
Day:	Mon	Tues	Wed	Thur	Fri	Sat	Sun
Start:	09:00	09:00	09:00	09:00	09:00	09:00	09:00
End:	03:30	03:30	03:30	03:30	03:30	03:30	01:00
Seasonal variations/ Non-standard timings:			From the end of permitted hours on New Year's Eve to the start of permitted hours on New Year's Day.				
			On Sundays prior to bank holidays from 09:00 until 03:30.				

2. Representations

2-A Responsible Authorities	
Responsible Authority:	Licensing Authority
Representative:	Ms Daisy Gadd
Received:	16 August 2018
<p>I write in relation to the application submitted for a New Premises Licence for 23 Frith Street.</p> <p>As a responsible authority under section 13(4) of the Licensing Act 2003 as amended under the Police and Social Responsibility Act 2003 the Licensing Authority have considered your application in full. The Licensing Authority has concerns in relation to this application and how the premises would promote the Licensing Objectives;</p> <ul style="list-style-type: none"> • Public Nuisance • Prevention of Crime & Disorder • Public Safety • Protection of Children from Harm <p>This application seeks to permit the following licensable activities:</p> <ul style="list-style-type: none"> • Late Night Refreshment: <ul style="list-style-type: none"> ○ Monday to Saturday from 23:00 to 03:30 ○ Sunday from 23:00 to 01:00 • Supply of Alcohol (on): <ul style="list-style-type: none"> ○ Monday to Saturday from 10:00 to 02:30 ○ Sunday from 12:00 to 01:00 <p>The premises is located within the West End Cumulative Impact Area and as such a number of policy points must be considered, namely CIP1, HRS1, RNT2, and PB2.</p> <p>The premises currently has the benefit of a premises licence under reference 18/00862/LIPVM. I have attached the current premises licence to this email. The premises is currently licensed for the following activities:</p> <ul style="list-style-type: none"> • Performance of Dance • Performance of Live Music • Playing of Recorded Music • Anything of a similar description to Live Music, Recorded Music or Performance of Dance • Late Night Refreshment • Sale by Retail of Alcohol 	

The current premises licence also has the benefit of the following condition:

“The number of persons accommodated at the premises shall be 60 persons excluding staff”.

The Licensing Authority has concerns with this application, given its location with a Cumulative Impact Area and the fact that the applicant is seeking to increase the capacity of the premises to 90 persons (excluding staff).

Policy CIP1 states that the applicant “must demonstrate that they will not add to cumulative impact in the Cumulative Impact Areas” and it will therefore be for the applicant to address this policy concern, given their proposed increase in capacity of 30 persons.

Further discussions will be held with the applicant prior to the hearing and any further documentation will be forwarded on for Members information.

Please accept this as a formal representation.

Responsible Authority:	Environmental Health Service
-------------------------------	------------------------------

Representative:	Anil Drayan
------------------------	-------------

Received:	16 August 2018
------------------	----------------

I refer to the application for a new premises licence for the above premises which is located in the West End Cumulative Impact Area.

The applicant has submitted plans of the premises showing the ground floor and basement, drawing no 163-PL-00, dated 13/07/2018.

The following licensable activities are being sought:

1. To provide for the Supply of Alcohol ‘On’ the premises between 10:00 and 02:30 Monday to Saturday and 12:00 to 01:00 Sunday
2. Provision of Late Night Refreshment ‘Indoors’ 23:00 and 03:30 Monday to Saturday and 23:00 and 01:00 Sunday
3. For both of the above licensable activities from end of permitted hours on New Year’s Eve to the start of permitted hours on New Year’s Day and on Sundays prior to Bank Holiday’s 10:00 to 02:30

I wish to make the following representations based on the plans submitted and the supporting operating schedule:

1. The hours requested for and the Supply of Alcohol may lead to an increase in Public Nuisance in the West End Cumulative Impact Area
2. The hours requested for and the Provision of Late Night Refreshment may lead to an increase in the West End Cumulative Impact Area
3. The non- standard times requested may lead to an increase in the West End Cumulative Impact Area

Environmental Health also makes the following further comments:

- The applicant has offered an extensive list of conditions for the licensable activities proposed which largely mirror those on the existing licence, 18/00862/LIPVM, but clarification is nevertheless sought on how both licences shall operate.

- No justification has been provided on Public Safety grounds for the increase in capacity and representation is therefore also made on this aspect to the application as presented.
- Regulated Entertainments has not been applied for in this application and whether this provides sufficient mitigation for the increase in capacity with regards to Cumulative Area policy considerations Entertainment Health may decide that this may still be a matter for the Licensable sub-Committee to determine.

Responsible Authority:	Metropolitan Police Service
Representative:	PC Bryan Lewis
Received:	15 August 2018

With reference to the above applications, I am writing to inform you that the Metropolitan Police, as a Responsible Authority, will be objecting to this application as it is our belief that if granted these applications would undermine the Licensing Objectives.

The venue is located in the West End Cumulative Impact Area, a locality where there is traditionally high levels of crime and disorder. We have concerns that this application will cause further policing problems in an already demanding area.

2-B Other Persons	
Resident representation 1	
Received:	14 August 2018
Status:	Neutral
<p>Hi, Glad to see such a project taking place but could we get more information regarding the efforts that will be made to 1. keep the place quiet for neighbours leaving upstairs 2. keep the place clean 3. assure easy access to the flats above during opening hours?</p> <p>Happy to discuss in direct with the owner and get more informations about the project!</p> <p>The Licensing Service acknowledged the resident's representation and requested permission to provide his details to the applicant's solicitor to enable them to provide him with the information that he requested. The resident gave the Licensing Service permission on 15 August 2018 and his details were passed on to the Applicant solicitors on the same day.</p>	
Resident representation 2	
Received:	17 August 2018
Status:	Opposed
<p>I write to make a relevant representation to the above application on behalf of The Soho Society.</p> <p>The Soho Society objects to this application as it is currently presented, on the grounds of prevention of public nuisance, prevention of crime and disorder and cumulative impact in the West End Cumulative Impact Area.</p> <p><u>About The Soho Society</u></p>	

The Soho Society is a charitable company limited by guarantee established in 1972. The society is a recognised amenity group and was formed to make Soho a better place to live, work or visit by preserving and enhancing the area's existing diversity of character and uses, and by improving its facilities, amenities and environment. In particular, the society supports the Westminster City Council's policies, including the cumulative impact policy, as set out in the Statement of Licensing Policy 2016.

Application summary

The applicant seeks opening hours on Mon-Sat from 09.00-02.30, Sun 09.00-01.00, with the sale of alcohol on Mon-Sat from 10.00-02.30, Sun 12.00-01.00, and late night refreshment until 03.30 Mon-Sat and until 01.00 on Sundays. The application also seeks to increase the capacity to 90 (current capacity is 60).

The premises are located in the heart of the West End Cumulative Impact Area, at the junction of Frith and Old Compton Streets, where noise levels already breach WHO, EU and Government guidelines. In the West End Cumulative Impact Area, Old Compton Street is possibly the most saturated in terms of licensed premises. The immediate area does include a significant number of private domestic residences, and the residents have to deal with almost constant noise and activity, which will be intensified by any premises seeking to increase their capacity. This application seeks a 50% increase in capacity which sets a difficult precedent in terms of cumulative impact.

We note that this is a new licence application as, we believe, the premises have changed hands. The applicant is Tmclub Ltd and it appears that they are not seeking to transfer the current licence to themselves. We further note that the late hours (of the current licence) were granted when the premises declared itself a LGBTQ members-only venue after 01.00 which, considering the loss of many such venues in London, deemed it a worthy exception to policy. However, as it is now presenting as a new licence application, if it is not explicitly a LGBTQ venue, we would respectfully request that the hours revert either to those held before it became a members-only LGBTQ club or to core hours as defined in Westminster policy. Whatever the outcome of this application, we would also appreciate a condition forbidding deliveries or the setting out of rubbish between the hours of 23.00-08.00.

Licensing policy

This area has been identified by the Westminster City Council (2.4.1 of the Statement of Licensing Policy, as amended) as under stress because the cumulative effect of the concentration of late night and drink led premises and night cafes has led to serious problems of disorder and/or public nuisance affecting residents, visitors and other businesses.

The policies in relation to the stress areas are directed at the global and cumulative effects of licences on the area as a whole (2.4.5 of the policy). The policies are intended to be strict and will only be overridden in genuinely exceptional circumstances (2.4.2 of the policy). The growth in the entertainment industry in Soho has led to a marked deterioration in the quality of life and well-being of local residents and it has jeopardised the sustainability of the community. Soho has a substantial residential community and many of these residents suffer from problems such as, but not limited to, high levels of noise nuisance, problems with waste, urinating and defecating in the streets, threats to public safety, anti-social behaviour, crime and disorder and the change in character of historic areas.

For the reasons I have set out, we believe that the application, if granted in its present form, would fail to promote the licensing objectives of prevention of public nuisance, prevention of crime and disorder, and cumulative impact in the West End Cumulative Impact Area.

Please let me know if any proposals are made to amend the application.

3. Policy & Guidance

The following policies within the City Of Westminster Statement of Licensing Policy apply:	
<p>Policy HRS1 applies</p>	<p>(i) Applications for hours within the core hours set out below in this policy will generally be granted, subject to not being contrary to other policies in the Statement of Licensing Policy.</p> <p>(ii) Applications for hours outside the core hours set out below in this policy will be considered on their merits, subject to other relevant policies.</p> <p><u>For premises for the supply of alcohol for consumption on the premises:</u> Monday to Thursday: 10:00 to 23:30 Friday and Saturday: 10:00 to midnight Sundays immediately prior to Bank Holidays: Midday to midnight Other Sundays: Midday to 22:30</p> <p><u>For premises for the provision of other licensable activities:</u> Monday to Thursday: 09:00 to 23:30 Friday and Saturday: 09:00 to midnight Sundays immediately prior to Bank Holidays: 09:00 to midnight Other Sundays: 09:00 to 22:30</p>
<p>Policy CIP1 applies</p>	<p>(i) It is the Licensing Authority's policy to refuse applications in the Cumulative Impact Areas for: pubs and bars, fast food premises, and premises offering facilities for music and dancing; other than applications to vary hours within the Core Hours under Policy HRS1.</p> <p>(ii) Applications for other licensable activities in the Cumulative Impact Areas will be subject to other policies, and must demonstrate that they will not add to cumulative impact in the Cumulative Impact Areas.</p>
<p>Policy RNT2 applies</p>	<p>Applications will be granted subject to other policies in this Statement and subject to the relevant criteria in Policies CD1, PS1, PN1 and CH1, provided it can be demonstrated that they will not add to cumulative impact in the Cumulative Impact Areas.</p>

4. Equality Implications

The Council in its capacity as Licensing Authority has a duty to have regard to its public sector equality duty under section 149 of the Equality Act 2010. In summary, section 149 provides that a Public Authority must, in the exercise of its functions, have due regard to the need to:

- (a) eliminate discrimination harassment, victimisation and any other conduct that is prohibited by or under this Act;
- (b) advance equality of opportunity between persons who share a relevant protected characteristic and persons who do not share it; and
- (c) foster good relations between persons who share a relevant protected characteristics and persons who do not share it.

Section 149 (7) of the Equality Act 2010 defines the relevant protected characteristics as age, disability, gender reassignment, pregnancy and maternity, race, religion or belief, sex, and sexual orientation.

5. Appendices

Appendix 1	Premises plans
Appendix 2	Applicant supporting documents
Appendix 3	Premises history
Appendix 4	Proposed conditions
Appendix 5	Residential map and list of premises in the vicinity

Report author:	Mrs Shannon Pring Senior Practitioner for Street Trading and Enforcement
Contact:	Telephone: 020 7641 3217 Email: spring3@westminster.gov.uk

If you have any queries about this report or wish to inspect one of the background papers please contact the report author.

Background Documents – Local Government (Access to Information) Act 1972

1	Licensing Act 2003	N/A
2	City of Westminster Statement of Licensing Policy	7 th January 2016
3	Amended Guidance issued under section 182 of the Licensing Act 2003	April 2018
4	Licensing Authority representation	16 August 2018
5	Environmental Health Service representation	16 August 2018
6	Metropolitan Police Service representation	15 August 2018
7	Resident 1 representation	14 August 2018
8	Resident 2 representation	17 August 2018

Premises Plans

Appendix 1

The premises licence plans are enclosed.

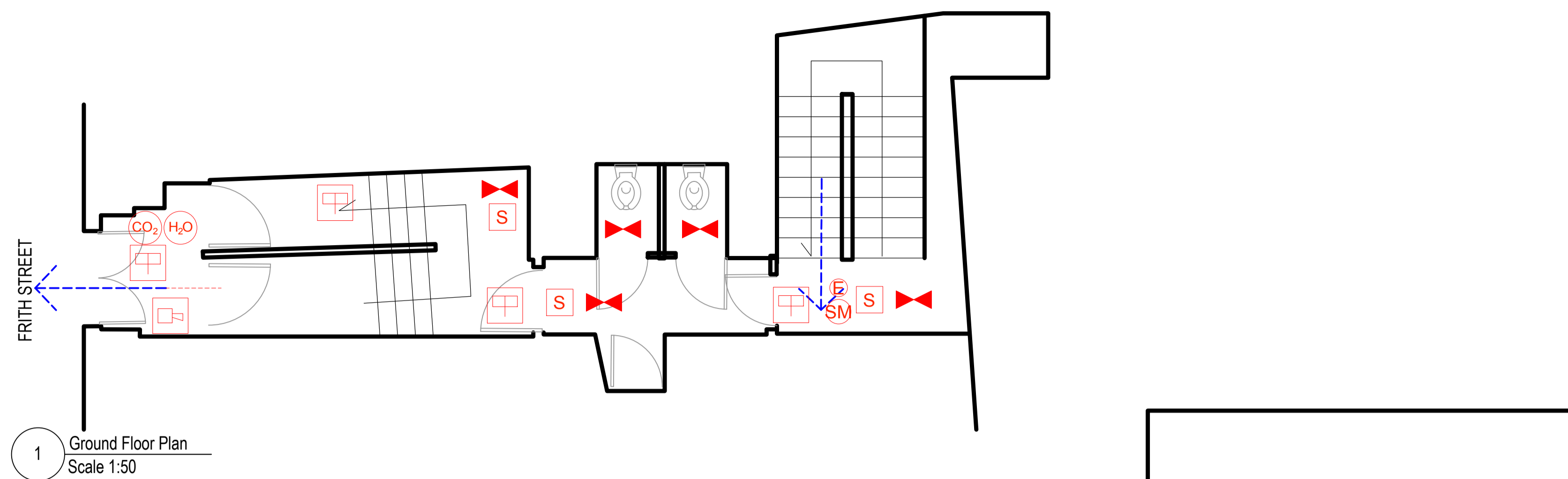

1 Ground Floor Plan
Scale 1:50

EXISTING WC TO BE
CONVERTED INTO STAFF
OFFICE & CHANGING AREA
ONE TOILET TO BE
RETAINED FOR STAFF USE

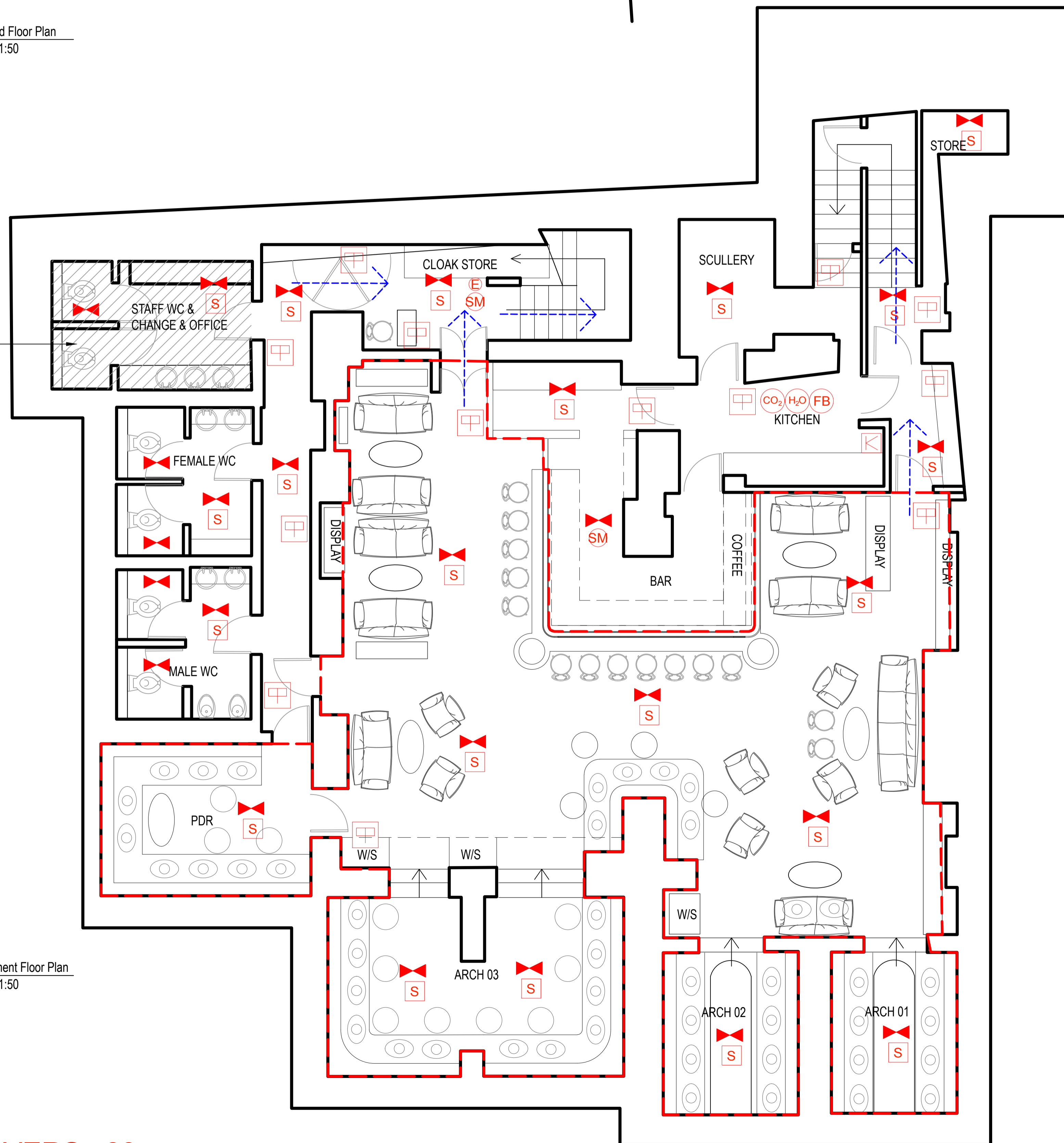

2 Basement Floor Plan
Scale 1:50

COVERS: 83

REV DATE REVISION NOTES

REV	DATE	REVISION NOTES
-	16.07.18	COMMENT

- LEGEND:
- Red line denotes Licensable Area
 - Blue dashed arrow denotes Means of Escape
 - Emergency Light
 - Smoke Detector
 - CO₂ CO₂ Fire Extinguisher
 - H₂O Water Fire Extinguisher
 - FB Fire Blanket
 - Fire Alarm Call Point
 - Control Panel with Sounders
- All internal doors and walls are to be 30 min FR unless otherwise stated

This drawing is the property of Rosendale Design. Copyright is reserved to them and the drawing is issued on the condition that it is not copied, either wholly or in part, without the written consent of Rosendale Design.
All Dimensions to be checked and verified on site prior to the commencement of any work. No construction is to be conducted based on these drawings.

Rosendale Design
STUDIO 1&2
7 CUBITT ST
LONDON
WC1X 0LN
www.rosendaledesign.com

DRAWING STATUS
FOR COMMENT

CLIENT
XAVIER ROUSSET &
GEAROID DEVANY

PROJECT TITLE
FRITH STREET

DRAWING TITLE
GROUND & BASEMENT
FLOOR LICENSING PLAN

PROJECT NO.	SCALE
163	1/50 @ A1 1/100 @ A3
DATE	DRAWN
13.07.2018	JR
DRAWING NO.	APPROVED
163-PL-00	JR
	REVISION
	/

Applicant Supporting Documents

Appendix 2

There are no submissions from the Applicant.

Licence & Appeal History

Application	Details of Application	Date Determined	Decision
11/10780/LIPN	New premises licence application	17.01.2012	Granted by Licensing Sub-Committee
12/02027/LIPVM	Application for a minor variation	26.03.2012	Refused under delegated authority
12/04407/LIPVM	Application for a minor variation	13.06.2012	Refused under delegated authority
12/07049/LIPV	Application for a variation of the premises licence	27/09/2012	Granted by Licensing Sub-Committee
13/04709/LIPV	Application for a variation of the premises licence	05/09/2013	Granted by Licensing Sub-Committee
14/02842/LIPV	Application for a variation of the premises licence	12/06/2014	Granted by Licensing Sub-Committee
15/03256/LIPCHT	Application to change the trading name of the premises	29/04/2015	Granted under Delegated Authority
17/04730/LIPVM	Application for a minor variation	25/05/2017	Granted under Delegated Authority
17/08037/LIPV	Application for a variation of the premises licence	04/10/2017	Refused by Licensing Sub-Committee
18/00862/LIPVM	Application for a minor variation	21/02/2018	Granted under Delegated Authority
18/10754/LIPT	Transfer application	Consultation ends 27 September 2018	

There is no appeal history

Temporary Event Notice History

Temporary Event Notice	Event Duration	Date Determined	Decision
15/00125/LITENP	21:00 30/01/2015 to 04:00 31/01/2015	30/01/2015	Event allowed to proceed
15/00749/LITENP	00:01 14/02/2015 to 03:00 14/02/2015	07/07/2015	Event allowed to proceed
15/01073/LITENP	20:00 27/02/2015 to 03:00 28/02/2015	19/02/2015	Event allowed to proceed
15/01867/LITENP	20:00 28/03/2015 to 03:00 29/03/2015	02/04/2015	Event allowed to proceed
15/02235/LITENP	20:00 04/04/2015 to 03:00 05/04/2015	02/04/2015	Event allowed to proceed
15/02804/LITENP	20:00 24/04/2015 to 03:00 25/04/2015	24/04/2015	Event allowed to proceed
15/03826/LITENP	20:00 29/05/2015 to 03:00 31/05/2015	26/05/2015	Event allowed to proceed
15/04255/LITENP	20:00 05/06/2015 to 03:00 06/06/2015	01/10/2015	Event allowed to proceed
15/04859/LITENP	20:00 26/06/2015 to 03:00 28/06/2015	26/02/2016	Event allowed to proceed
15/07014/LITENP	20:00 28/08/2015 to 03:00 29/08/2015	10/12/2015	Event allowed to proceed
15/07018/LITENP	00:01 29/08/2015 to 03:00 29/08/2015	28/08/2015	Event allowed to proceed
15/08032/LITENP	20:00 02/10/2015 to 03:00 03/10/2015	24/09/2015	Event allowed to proceed
16/00938/LITENP	20:00 05.02.2016 to 04:00 06.02.2016	02.03.2016	Event allowed to proceed

16/02113/LITENP	20:00 04/03/2016 to 03:00 06/03/2016	03/03/2016	Event allowed to proceed
16/04062/LITENP	20:00 30/04/2016 to 03:00 01/05/2016	27/05/2016	Event allowed to proceed
16/05483/LITENP	20:00 03/06/2016 to 03:00 05/06/2016	27/05/2016	Invalid Notice
16/05993/LITENP	15:00 25/06/2016 to 05:00 26/06/2016	20/06/2016	Event allowed to proceed
16/12685/LITENP	20:00 07/12/2016 to 03:00 08/11/2016	09/12/2016	Event allowed to proceed
16/12687/LITENP	20:00 13/12/2016 to 04:00 15/12/2016	21/11/2016	Invalid Notice
16/12689/LITENP	20:00 29/11/2016 to 04:00 31/11/2016	21/11/2016	Event allowed to proceed
16/13395/LITENP	20:00 13/12/2016 to 04:00 15/12/2016	08/12/2016	Event counter noticed – Representation received on a Late TEN
16/13397/LITENP	20:00 17/12/2016 to 04:00 18/12/2016	08/12/2016	Event counter noticed – Representation received on a Late TEN
16/13402/LITENP	20:00 20/12/2016 to 04:00 21/12/2016	19/12/2016	Event granted by Licensing sub- committee
16/14045/LITENP	20:00 31/12/2016 to 04:00 01/01/2017	10/05/2017	Event counter noticed – Representation received on a Late TEN
17/02957/LITENP	20:00 28/03/2017 to 03:00 29/03/2017	24/03/2017	Event allowed to proceed
17/03095/LITENP	20:00 31/03/2017 to 03:00 02/04/2017	04/04/2017	Event allowed to proceed

17/03408/LITENP	21:00 14/04/2017 to 03:00 16/04/2017	03/05/2017	Event allowed to proceed
17/03409/LITENP	20:00 07/04/2017 to 03:00 09/04/2017	06/04/2017	Event allowed to proceed
17/04216/LITENP	20:00 05/05/2017 to 03:00 07/05/2017	09/05/2017	Event allowed to proceed
17/04704/LITENP	00:00 20/05/2017 to 03:00 20/05/2017	15/06/2017	Event allowed to proceed
17/05667/LITENP	00:01 03/06/2017 to 03:00 03/06/2017	01/06/2017	Event allowed to proceed
17/05673/LITENP	20:00 02/06/2017 to 03:00 04/06/2017	26/05/2017	Invalid Notice
17/06131/LITENP	22:00 16/06/2017 to 03:00 18/06/2017	13/06/2017	Event allowed to proceed
17/06134/LITENP	13:00 08/07/2017 to 04:00 09/07/2017	13/06/2017	Event allowed to proceed
17/06136/LITENP	22:00 30/06/2017 to 03:00 02/07/2017	13/06/2017	Event allowed to proceed
17/08393/LITENP	21:00 04/08/2017 to 03:00 06/08/2018	08/08/2017	Event allowed to proceed
17/08677/LITENP	00:01 12/08/2017 to 03:00 12/08/2018	22/08/2017	Event allowed to proceed

CONDITIONS CONSISTENT WITH THE OPERATING SCHEDULE AND CONDITIONS PROPOSED BY A PARTY TO THE HEARING

When determining an application for a new premises licence under the provisions of the Licensing Act 2003, the licensing authority must, unless it decides to reject the application, grant the licence subject to the conditions which are indicated as mandatory in this schedule.

At a hearing the licensing authority may, in addition, and having regard to any representations received, grant the licence subject to such conditions which are consistent with the operating schedule submitted by the applicant as part of their application, or alter or omit these conditions, or add any new condition to such extent as the licensing authority considers necessary for the promotion of the licensing objectives.

This schedule lists those conditions which are consistent with the operating schedule, or proposed as necessary for the promotion of the licensing objectives by a responsible authority or an interested party as indicated. These conditions have not been submitted by the licensing service but reflect the positions of the applicant, responsible authority or interested party and have not necessarily been agreed

Mandatory Conditions

1. No supply of alcohol may be made at a time when there is no designated premises supervisor in respect of this licence.
2. No supply of alcohol may be made at a time when the designated premises supervisor does not hold a personal licence or the personal licence is suspended.
3. Every supply of alcohol under this licence must be made or authorised by a person who holds a personal licence.
4.
 - (1) The responsible person must ensure that staff on relevant premises do not carry out, arrange or participate in any irresponsible promotions in relation to the premises.
 - (2) In this paragraph, an irresponsible promotion means any one or more of the following activities, or substantially similar activities, carried on for the purpose of encouraging the sale or supply of alcohol for consumption on the premises—
 - (a) games or other activities which require or encourage, or are designed to require or encourage, individuals to;
 - (i) drink a quantity of alcohol within a time limit (other than to drink alcohol sold or supplied on the premises before the cessation of the period in which the responsible person is authorised to sell or supply alcohol), or
 - (ii) drink as much alcohol as possible (whether within a time limit or otherwise);
 - (b) provision of unlimited or unspecified quantities of alcohol free or for a fixed or discounted fee to the public or to a group defined by a particular characteristic in a manner which carries a significant risk of undermining a licensing objective;
 - (c) provision of free or discounted alcohol or any other thing as a prize to encourage or reward the purchase and consumption of alcohol over a period of 24 hours or less in a manner which carries a significant risk of undermining a licensing objective;

- (d) selling or supplying alcohol in association with promotional posters or flyers on, or in the vicinity of, the premises which can reasonably be considered to condone, encourage or glamorise anti-social behaviour or to refer to the effects of drunkenness in any favourable manner;
 - (e) dispensing alcohol directly by one person into the mouth of another (other than where that other person is unable to drink without assistance by reason of a disability).
5. The responsible person must ensure that free potable water is provided on request to customers where it is reasonably available.
6. (1) The premises licence holder or club premises certificate holder must ensure that an age verification policy is adopted in respect of the premises in relation to the sale or supply of alcohol.
- (2) The designated premises supervisor in relation to the premises licence must ensure that the supply of alcohol at the premises is carried on in accordance with the age verification policy.
- (3) The policy must require individuals who appear to the responsible person to be under 18 years of age (or such older age as may be specified in the policy) to produce on request, before being served alcohol, identification bearing their photograph, date of birth and either—
- (a) a holographic mark, or
 - (b) an ultraviolet feature.
7. The responsible person must ensure that—
- (a) where any of the following alcoholic drinks is sold or supplied for consumption on the premises (other than alcoholic drinks sold or supplied having been made up in advance ready for sale or supply in a securely closed container) it is available to customers in the following measures—
 - (i) beer or cider: ½ pint;
 - (ii) gin, rum, vodka or whisky: 25 ml or 35 ml; and
 - (iii) still wine in a glass: 125 ml;
 - (b) these measures are displayed in a menu, price list or other printed material which is available to customers on the premises; and
 - (c) where a customer does not in relation to a sale of alcohol specify the quantity of alcohol to be sold, the customer is made aware that these measures are available.

A responsible person in relation to a licensed premises means the holder of the premise licence in respect of the premises, the designated premises supervisor (if any) or any individual aged 18 or over who is authorised by either the licence holder or designated premises supervisor. For premises with a club premises certificate, any member or officer of the club present on the premises in a capacity that which enables him to prevent the supply of alcohol.

- 8(i) A relevant person shall ensure that no alcohol is sold or supplied for consumption on or off the premises for a price which is less than the permitted price.

8(ii) For the purposes of the condition set out in paragraph 8(i) above -

- (a) "duty" is to be construed in accordance with the Alcoholic Liquor Duties Act 1979;
- (b) "permitted price" is the price found by applying the formula -

$$P = D + (D \times V)$$

Where -

- (i) P is the permitted price,
 - (ii) D is the amount of duty chargeable in relation to the alcohol as if the duty were charged on the date of the sale or supply of the alcohol, and
 - (iii) V is the rate of value added tax chargeable in relation to the alcohol as if the value added tax were charged on the date of the sale or supply of the alcohol;
- (c) "relevant person" means, in relation to premises in respect of which there is in force a premises licence -
- (i) the holder of the premises licence,
 - (ii) the designated premises supervisor (if any) in respect of such a licence, or
 - (iii) the personal licence holder who makes or authorises a supply of alcohol under such a licence;
- (d) "relevant person" means, in relation to premises in respect of which there is in force a club premises certificate, any member or officer of the club present on the premises in a capacity which enables the member or officer to prevent the supply in question; and
- (e) "value added tax" means value added tax charged in accordance with the Value Added Tax Act 1994.

8(iii). Where the permitted price given by Paragraph 8(ii)(b) above would (apart from this paragraph) not be a whole number of pennies, the price given by that sub-paragraph shall be taken to be the price actually given by that sub-paragraph rounded up to the nearest penny.

- 8(iv). (1) Sub-paragraph 8(iv)(2) below applies where the permitted price given by Paragraph 8(ii)(b) above on a day ("the first day") would be different from the permitted price on the next day ("the second day") as a result of a change to the rate of duty or value added tax.
- (2) The permitted price which would apply on the first day applies to sales or supplies of alcohol which take place before the expiry of the period of 14 days beginning on the second day.

Conditions consistent with the operating schedule

9. An incident log shall be kept at the premises and made available on request to an authorised officer of the City Council or the Police. It must be completed within 24 hours of the incident and will record the following:
 - (a) all crimes reported to the venue
 - (b) all ejections of patrons
 - (c) any complaints received concerning crime and disorder
 - (d) any incidents of disorder
 - (e) all seizures of drugs or offensive weapons
 - (f) any faults in the CCTV system, searching equipment or scanning equipment
 - (g) any refusal of the sale of alcohol
 - (h) any visit by a relevant authority or emergency service.
10. The premises shall install and maintain a comprehensive CCTV system as per the minimum requirements of the Westminster Police Licensing Team. All entry and exit points will be covered enabling frontal identification of every person entering in any light condition. The CCTV system shall continually record whilst the premises is open for licensable activities and during all times when customers remain on the premises. All recordings shall be stored for a minimum period of 31 days with date and time stamping. Viewing of recordings shall be made available immediately upon the request of Police or authorised officer throughout the entire 31 day period.
11. A staff member from the premises who is conversant with the operation of the CCTV system shall be on the premises at all times when the premises is open. This staff member must be able to provide a Police or authorised council officer copies of recent CCTV images or data with the absolute minimum of delay when requested.
12. The supply of alcohol shall be by waiter or waitress service only, save for the designated bar area.
13. Substantial food and non-intoxicating beverages shall be available in all parts of the premises here alcohol is sold or supplied for consumption on the premises.
14. There shall be no sales of alcohol for consumption off the premises.
15. The number of persons accommodated at the premises shall be 90 persons excluding staff.
16. Notices shall be prominently displayed at all exits requesting patrons to respect the needs of local residents and businesses and leave the area quietly.
17. No noise shall emanate from the premises nor vibration be transmitted through the structure of the premises which gives rise to a nuisance.
18. The pavement from the building line to the kerb edge immediately outside the premises, including gutter/channel at its junction with the kerb edge, shall be swept and or washed and litter and sweepings collected and stored in accordance with the approved refuse storage arrangements.
19. All waste shall be properly presented and placed out for collection no earlier than 30 minutes before the scheduled collection times.
20. No rubbish, including bottles, shall be moved, removed or placed in outside areas between 2300 hours and 0800 hours.

Condition 20 is also requested by the Soho Society

21. There shall be no striptease or nudity, and all persons shall be decently attired at all times, except when the premises are operating under the authority of a Sexual Entertainment Venue licence.
22. Loudspeakers shall not be located in the entrance lobby or outside the premises building.
23. A daily log is to be maintained to ensure that any capacity limit set for the basement is recorded hourly and can be properly monitored. Information regarding the capacity will be given to an authorised officer or Police Officer on request.
24. The means of escape provided for the premises shall be maintained unobstructed, free of trip hazards, be immediately available and clearly identified in accordance with the plans provided.
25. The approved arrangements at the premises, including means of escape provisions, emergency warning equipment, the electrical installation and mechanical equipment, shall at all material times be maintained in good condition and full working order.
25. All exit doors shall be available at all material times without the use of a key, code, card or similar means.
26. All emergency doors shall be maintained effectively self-closing and not held open other than by an approved device.
27. The edges of the treads of steps and stairways shall be maintained so as to be conspicuous.
28. Any special effects or mechanical installations shall be arranged and stored so as to minimize any risk to the safety of those using the premises. The following special effects will only be used on 10 days prior notice being given to the Licensing Authority where consent has not previously been given:
 - o Dry ice and cryogenic fog
 - o Smoke machines and fog generators
 - o Pyrotechnics including fire works
 - o Firearms
 - o Lasers
 - o Explosives and highly flammable substances
 - o Real flame
 - o Strobe lighting.
29. No person shall give at the premises any exhibition, demonstration or performance of hypnotism, mesmerism or any similar act or process which produces or is intended to produce in any other person any form of induced sleep or trance in which susceptibility of the mind of that person to suggestion or direction is increased or intended to be increased.

NOTE: (1) This rule does not apply to exhibitions given under the provisions of Section 2(1A) and 5 of the Hypnotism Act 1952.

30. The premises shall only operate as a restaurant: -
 - (i) in which customers are shown to their table,
 - (ii) which provide food in the form of substantial table meals that are prepared on the premises and are served and consumed at the table using non-disposable crockery,
 - (iii) which do not provide any take away service of food or drink for immediate consumption, and

(iv) where intoxicating liquor shall not be sold, supplied, or consumed on the premises otherwise than to persons who are bona fide taking substantial table meals and provided always that the consumption of intoxicating liquor by such persons is ancillary to taking such meals.

Notwithstanding, alcohol may be supplied and consumed prior to a meal in the designated bar area, by up to a maximum at any one time, of 10 persons dining at the premises.

31. Patrons permitted to temporarily leave and then re-enter the premises, e.g. to smoke, shall be limited to (15) persons at any one time.
32. The licence holder shall ensure that any queue to enter the premises which forms outside the premises is orderly and supervised by door staff so as to ensure that there is no public nuisance or obstruction to the public highway.
33. No advertisements of any kind (including placard, poster, sticker, flyer, picture, letter, sign or other mark) that advertises or promotes the establishment, its premises, or any of its events, facilities, goods or services shall be inscribed or affixed upon the surface of the highway, or upon any building, structure, works, street furniture, tree, or any other property, or be distributed to the public.
34. There shall be no payment made by or on behalf of the licence holder to any person for bringing customers to the premises.
35. There shall be a minimum of 1 SIA licensed door supervisor on duty from midnight to the close of premises Monday to Saturday when the premises are operating.
36. The licence holder shall enter into an agreement with a Hackney Carriage and/or private carriage firm to provide transport to customers, with contact numbers made readily available to customers who will be encouraged to use such services.
37.
 - a) After 1am on the days following Monday to Saturday only (i) members of the private club and up to 2 bona fide guests per member as detailed in b) to e) below and/or (ii) up to 5 bona fide guests of the proprietor shall be permitted on the premises.
 - b) No person shall be admitted to membership of the private club operating at the premises or be entitled to take advantage of any of the privileges of membership without an interval of at least 48 hours between their nomination or application for membership and their admission.
 - c) There shall be no admittance or re-admittance to the premises, except for persons temporarily leaving the premises to smoke, after 01:30 on the days following Monday to Saturday.
 - d) A legible list of members and guests who have attended will be kept at reception for 31 days and shall be available for inspection by any of the relevant authorities. It shall be a requirement of membership that Members shall be able to identify their bona fide guests by name at all times and names of guests shall be able to be provided to the responsible authorities within reasonable time of any request for details being given to the premises.
 - e) A copy of the club rules will be lodged with both the Police and Environmental Health. Any substantial changes to the said rules will be subject to approval from the Police and Environmental Health.

Conditions proposed by Environmental Health and agreed by the Applicant

38. Before the premises open to the public, the plans as deposited will be checked by the Environmental Health Consultation Team to ensure they are an accurate reflection of the refurbished premises. Where there are minor changes to the premises layout during the refurbishment new plans shall be provided to the Environmental Health Consultation Team and the Licensing Authority.

Resident count: 110

Premises within 75 metres of 23 Frith Street				
Licence Number	Trading Name	Address	Premises Type	Time Period
18/00862/LIPVM	Muse Soho	Basement 23 Frith Street London W1D 4RR	Restaurant	Monday to Saturday; 09:00 - 04:00 Sunday; 09:00 - 01:00
17/03246/LIPCH	Bar Italia	Basement And Ground Floor Front 22 Frith Street London W1D 4RP	Cafe	Monday to Saturday; 10:00 - 05:00 Sunday; 12:00 - 05:00
16/09219/LIPDPS	Balans Cafe	34 Old Compton Street London W1D 4TR	Restaurant	Monday to Saturday; 10:00 - 05:00 Sunday; 12:00 - 05:00
17/03238/LIPCH	Little Italy	21A Frith Street London W1D 4RW	Restaurant	Monday to Sunday; 09:00 - 05:30
06/06245/WCCMAP	Little Italy Two	Ground Floor 21A Frith Street London W1D 4RF	Restaurant	Monday to Saturday; 10:00 - 05:00 Sunday; 12:00 - 05:00
13/04738/LIPVM	Dozo	Basement To First Floor 32 Old Compton Street London W1D 4TP	Restaurant	Monday to Saturday; 10:00 - 01:30 Sunday; 12:00 - 00:00
17/01437/LIPVM	Caffe Nero	Ground Floor 43 Frith Street London W1D 4SA	Cafe	Thursday to Saturday; 23:00 - 04:00 Sunday to Wednesday; 23:00 - 02:00
06/06142/WCCMAP	Little Italy	21 Frith Street London W1D 4RN	Restaurant	Monday to Sunday; 09:00 - 05:00
18/03126/LIPV	G-A-Y Bar	Basement To First Floor 30 Old Compton Street London W1D 4UR	Restaurant	Monday to Saturday; 09:00 - 01:00 Sunday; 09:00 - 00:30 New Year's Eve; 00:00 - 00:00
06/12560/WCCMAP	The Delhi Brasserie	44 Frith Street London W1D 4SB	Restaurant	Monday to Saturday; 10:00 - 00:30 Sunday; 12:00 - 00:00
18/01551/LIPDPS	Muriels Kitchen	36 Old Compton Street London W1D 4US	Restaurant	Monday to Sunday; 07:00 - 01:30
18/07605/LIPVM	Muriels Kitchen	36 Old Compton Street London W1D 4US	Restaurant	Monday to Sunday; 07:00 - 01:30
18/02601/LIPVM	ZIMA Russian	45 Frith Street London W1D 4SD	Restaurant	Monday; 10:00 - 01:00 Tuesday;

	Street Food And Bar			10:00 - 01:00 Wednesday; 10:00 - 01:00 Thursday; 10:00 - 01:00 Friday; 10:00 - 01:00 Sunday; 12:00 - 00:00
06/05092/WCCMAP	Dodo Supermarket	Basement And Ground Floor 24 Frith Street London W1D 5LA	Shop	Monday to Thursday; 08:00 - 01:00 Friday to Saturday; 08:00 - 03:00 Sunday; 10:00 - 22:30
16/09417/LIPVM	Bar Soho	23 Old Compton Street London W1D 5JL	Night clubs and discos	Monday to Thursday; 09:00 - 01:30 Friday to Saturday; 09:00 - 03:30 Sunday; 09:00 - 01:00
11/01841/LIPDPS	Ronnie Scott's Jazz Club	Basement And Ground Floor And Part First Floor 47 Frith Street London W1D 4HT	Night clubs and discos	Monday to Saturday; 09:00 - 03:30 Sunday; 09:00 - 00:30
18/02577/LIPDPS	Hotel Chocolat	25 Old Compton Street London W1D 5JN	Shop	Monday to Thursday; 10:00 - 23:00 Friday to Saturday; 10:00 - 00:00 Sunday; 10:00 - 22:30
16/03879/LIPDPS	Ku Bar	Basement To First Floor 25 Frith Street London W1D 5LB	Night clubs and discos	Monday to Thursday; 10:00 - 23:30 Friday to Saturday; 10:00 - 00:00 Sunday; 10:00 - 22:30 Sundays before Bank Holidays; 10:00 - 00:00
16/09901/LIPV	Lobos Meat Tapas	Basement And Ground Floor 48 Frith Street London W1D 4SF	Restaurant	Monday to Thursday; 10:00 - 23:30 Friday to Saturday; 10:00 - 00:00 Sunday; 12:00 - 22:30 Sundays before Bank Holidays; 12:00 - 00:00
12/07550/LIPDPS	Karaoke Box	Ground Floor 18 Frith Street London W1D 4RQ	Club or institution	Monday to Wednesday; 09:00 - 02:00 Thursday to Saturday; 09:00 - 05:00 Sunday; 09:00 - 23:00
18/05834/LIPDPS	Cecconi's Soho	19-21 Old Compton Street London W1D 5JJ	Not Recorded	Monday to Saturday; 08:00 - 03:30 Sunday;

				08:00 - 00:00 New Year's Eve; 00:00 - 00:00
15/04634/LIPDPS	Soho Kitchen And Bar	19-21 Old Compton Street London W1D 5JJ	Restaurant	Monday to Sunday; 00:00 - 00:00
16/09678/LIPV	Pepe Italian Street Food	Basement And Ground Floor 27 Old Compton Street London W1D 5JP	Restaurant	Monday to Wednesday; 08:00 - 00:30 Thursday to Saturday; 08:00 - 03:00 Sunday; 10:00 - 00:00
15/06965/LIPN	Blade Soho	26 Frith Street London W1D 5LD	Hairdresser or beauty salon	Monday to Saturday; 10:00 - 22:00 Sunday; 12:00 - 20:00
17/01613/LIPVM	Hoppers	49 Frith Street London W1D 4SG	Restaurant	Monday to Saturday; 08:00 - 00:30 Sunday; 08:00 - 23:30
18/02552/LIPV	Soho Whisky Club	First Floor 42 Old Compton Street London W1D 4TX	Wine bar	Monday; 10:00 - 23:00 Tuesday; 10:00 - 23:00 Wednesday; 10:00 - 23:00 Thursday; 10:00 - 23:00 Friday; 10:00 - 00:00 Saturday; 10:00 - 00:00 Sunday; 10:00 - 22:00
08/09144/LIPD	The Vintage House	Basement And Ground Floor 42 Old Compton Street London W1D 4LR	Shop	Monday to Saturday; 08:00 - 23:00 Sunday; 10:00 - 22:30
11/12180/LIPVM	Ceviche	Basement And Ground Floor 17 Frith Street London W1D 4RG	Restaurant	Monday to Saturday; 10:00 - 01:30 Sunday; 12:00 - 01:00
18/00055/LIPDPS	Cafe Boheme	Basement And Ground Floor 13 - 17 Old Compton Street London W1D 5JH	Restaurant	Monday to Saturday; 09:00 - 05:00 Sunday; 12:00 - 00:00
13/04050/LIPDPS	Dozo	Basement And Ground Floor 40 Frith Street London W1D 5LN	Restaurant	Monday to Saturday; 10:00 - 00:30 Sunday; 12:00 - 00:00
16/09930/LIPDPS	Koya Bar	Ground Floor 50 Frith Street London W1D 4SQ	Restaurant	Monday to Thursday; 10:00 - 23:30 Friday to Saturday; 10:00 - 00:00 Sunday; 12:00 - 22:30

08/06508/LIPDPS	The Arts Theatre Club	Ground Floor West 50 Frith Street London W1D 4SQ	Shop	Monday to Saturday; 09:00 - 03:30 Sunday; 09:00 - 23:00
18/07314/LIPDPS	Belgo	29 - 31 Old Compton Street London W1D 5JS	Restaurant	Monday to Saturday; 10:00 - 00:30 Sunday; 12:00 - 00:00
18/08626/LIPT	Berenjak	27 Romilly Street London W1D 5AL	Restaurant	Monday to Saturday; 10:00 - 00:30 Sunday; 12:00 - 00:00
17/14358/LIPDPS	Not Recorded	39 Frith Street London W1D 5LL	Cafe	Monday to Sunday; 06:00 - 03:00
15/02220/LIPV	Bistro 1	27 Frith Street London W1D 5LE	Restaurant	Monday to Saturday; 08:00 - 01:00 Sunday; 08:00 - 00:00
17/14888/LIPDPS	Kyoto	26 Romilly Street London W1D 5AJ	Restaurant	Monday to Saturday; 10:00 - 00:30 Sunday; 12:00 - 00:00
17/02045/LIPVM	Prince Edward Theatre	Prince Edward Theatre 28 Old Compton Street London W1D 4HS	Theatre	Monday to Sunday; 09:00 - 01:00
17/09956/LIPN	Kettners Townhouse	29 Romilly Street London W1D 5HP	Not Recorded	Monday to Sunday; 00:00 - 00:00
17/00253/LIPVM	The Groucho Club	44-45 Dean Street London W1D 4QB	Club or institution	Monday to Saturday; 09:00 - 02:30 Sunday; 12:00 - 00:00
16/05700/LIPDPS	Patisserie Valerie	44 Old Compton Street London W1D 4TY	Restaurant	Monday to Saturday; 10:00 - 00:30 Sunday; 12:00 - 00:00
18/04488/LIPDPS	Gourmet Burger Kitchen	15 Frith Street London W1D 4RE	Restaurant	Monday to Saturday; 10:00 - 00:30 Sunday; 12:00 - 00:00
13/04926/LIPDPS	Herman Ze German	Basement And Ground Floor 33 Old Compton Street London W1D 5JU	Restaurant	Monday to Thursday; 11:00 - 23:30 Friday to Saturday; 11:00 - 00:00 Sunday; 11:00 - 22:30
18/00065/LIPDPS	Soho House	40 Greek Street London W1D 4EB	Club or institution	Monday to Friday; 08:00 - 03:30 Saturday; 10:00 - 03:30 Sunday; 10:00 - 23:00
16/00095/LIPDPS	Compton News	48 Old Compton Street London W1D 4UA	Shop	Monday to Saturday; 07:00 - 01:00 Sunday; 08:00 - 22:00

13/07472/LIPDPS	BA Shan Restaurant	24 Romilly Street London W1D 5AH	Restaurant	Monday to Saturday; 12:00 - 00:00 Sunday; 12:00 - 23:30
06/07744/WCCMAP	Garlic & Shots	Basement And Ground Floor 14 Frith Street London W1D 4RD	Restaurant	Monday to Saturday; 10:00 - 01:00 Sunday; 12:00 - 23:30
17/14701/LIPCH	Cay Tre (Soho)	42-43 Dean Street London W1D 4QA	Restaurant	Monday to Sunday; 09:30 - 01:30
11/08882/LIPDPS	Duck Soup	Basement And Ground Floor 41 Dean Street London W1D 4PY	Restaurant	Monday to Saturday; 10:00 - 00:30 Sunday; 12:00 - 00:00
18/03962/LIPDPS	Burger & Lobster	36 - 38 Dean Street London W1D 3TE	Restaurant	Monday to Thursday; 10:00 - 00:30 Friday to Saturday; 10:00 - 01:00 Sunday; 12:00 - 23:00 Sundays before Bank Holidays; 12:00 - 00:30
18/03063/LIPV	Assa	23 Romilly Street London W1D 5AQ	Club or institution	Monday; 10:00 - 00:30 Monday; 10:00 - 00:30 Tuesday; 10:00 - 00:30 Tuesday; 10:00 - 00:30 Wednesday; 10:00 - 00:30 Wednesday; 10:00 - 00:30 Thursday; 10:00 - 00:30 Thursday; 10:00 - 00:30 Friday; 10:00 - 00:30 Friday; 10:00 - 00:30 Saturday; 10:00 - 00:30 Saturday; 10:00 - 00:30 Sunday; 12:00 - 00:00 Sunday; 12:00 - 00:00
13/04147/LIPDPS	40 Dean Street	40 Dean Street London W1D 4PX	Restaurant	Monday to Saturday; 10:00 - 00:30 Sunday; 12:00 - 00:00
12/02725/LIPDPS	Gauthier At Lindsay House	21 Romilly Street London W1D 5AF	Restaurant	Monday to Thursday; 10:00 - 23:30 Friday to Saturday; 10:00 - 00:00 Sunday; 10:00 - 22:30
18/06245/LIPDPS	Bun House	23-24 Greek Street London W1D 4DZ	Restaurant	Monday to Sunday; 09:00 - 03:30

11/02308/LIPDPS	Prix Fixe Brasserie	Basement And Ground Floor 39 Dean Street London W1D 4PU	Restaurant	Monday to Saturday; 10:00 - 00:30 Sunday; 12:00 - 00:00
14/00825/LIPDPS	Pulcinella Restaurant	Basement To First Floor 37 Old Compton Street London W1D 5JY	Restaurant	Monday to Saturday; 10:00 - 00:30 Sunday; 12:00 - 00:00
18/03323/LIPDPS	Freak Scene	54 Frith Street London W1D 4SL	Restaurant	Monday to Saturday; 10:00 - 01:30 Sunday; 12:00 - 01:00
14/03450/LIPDPS	L'Escargot	48 Greek Street London W1D 4EF	Restaurant	Monday to Sunday; 10:00 - 01:00
15/06143/LIPDPS	Three Greyhounds Public House	The Three Greyhounds Public House 25 Greek Street London W1D 5DD	Public house or pub restaurant	Monday to Thursday; 07:00 - 00:00 Friday to Saturday; 07:00 - 00:30 Sunday; 07:00 - 23:00 Sundays before Bank Holidays; 07:00 - 00:30
16/06874/LIPDPS	Bar Shu	28 Frith Street London W1D 5LF	Restaurant	Monday to Saturday; 11:00 - 00:30 Sunday; 11:00 - 00:00
15/09795/LIPDPS	Restaurant	26 Greek Street London W1D 5DE	Restaurant	Monday to Thursday; 09:00 - 00:00 Friday to Saturday; 09:00 - 00:30 Sunday; 10:00 - 23:00
17/08893/LIPDPS	Chotto-Matte	11-13 Frith Street London W1D 4RB	Restaurant	Monday to Saturday; 10:00 - 01:30 Sunday; 12:00 - 00:30
17/13849/LIPT	La Porchetta Pizzeria & Pollo Bar	Basement And Ground Floor 20 Old Compton Street London W1D 4TW	Restaurant	Monday to Saturday; 11:00 - 00:30 Sunday; 11:00 - 00:00
18/04716/LIPDPS	Rosas	Ground Floor And Basement 48 Dean Street London W1D 5BF	Shop	Monday to Saturday; 10:00 - 23:30 Sunday; 12:00 - 23:00
15/03152/LIPVM	Club 49	Basement And Ground Floor 49 Greek Street London W1D 4EG	Restaurant	Monday to Saturday; 10:00 - 03:30 Sunday; 12:00 - 23:00
17/07932/LIPN	Not Recorded	55 Frith Street London W1D 4SJ	Restaurant	Monday to Thursday; 10:00 - 23:30 Friday to Saturday; 10:00 - 23:59 Sunday; 12:00 - 22:00

16/11180/LIPN	Maison Berteaux	28 Greek Street London W1D 5DQ	Food store (large)	Monday to Sunday; 08:00 - 23:00
11/06024/LIPT	Coach & Horses Public House	29 Greek Street London W1D 5DH	Pub or pub restaurant with lodge	Monday to Thursday; 10:00 - 23:30 Friday to Saturday; 10:00 - 00:00 Sunday; 12:00 - 22:50 Sundays before Bank Holidays; 12:00 - 00:00

23 Frith Street

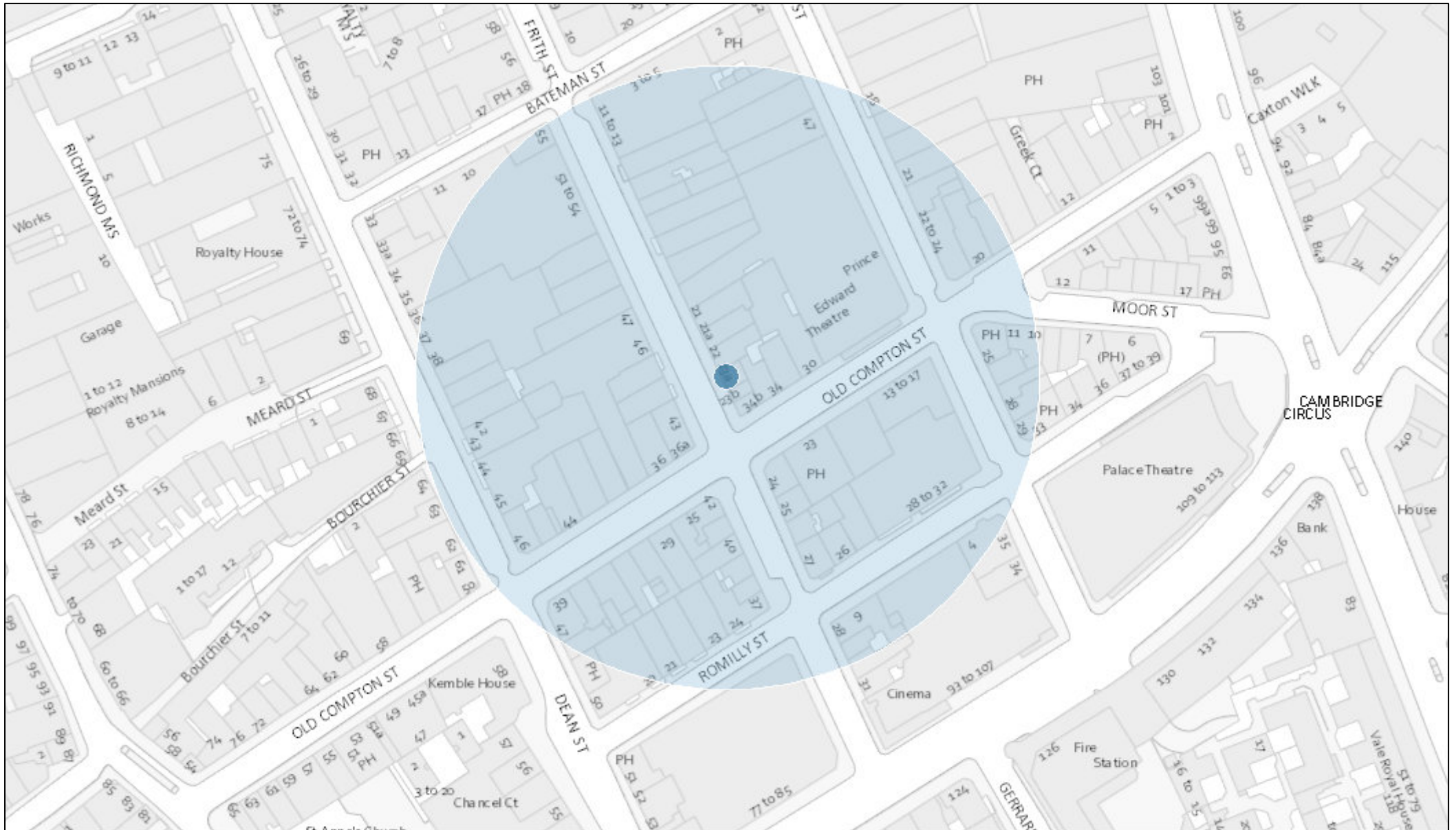

September 14, 2018

